

Fun with 'Can't Stop The Feeling'

Play along with Youtube

This warming up contains:

Tone bending

Key clicks

Jet whistle

Wind tones

Harmonics

PURPOSE:

- ✓ Having fun!
- ✓ Improving finger movement
- ✓ Embouchure control
- ✓ Flexible embouchure
- ✓ Improving sound quality
- ✓ Awareness flute angle
- ✓ Improving aural skills
- ✓ Activating abdomen

Suggestions:

1. You can use any finger to play the key clicks.
2. Try also to use all the fingers while playing the key clicks.
3. Make sure the movement is very precise.
4. Use the three ways of tone bending: support-head-arms.
5. Open your mouth a little bit while saying 'Cha'.
6. Use vowels to play the harmonics.
7. The General Pause (G.P.) is a little bit shorter than one bar.

Notation an how to perform:

On www.flutecolors.com you can find instructive videos on how to perform each technique.

Key clicks
without flute
sound.

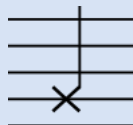

Play the notes without blowing, make sure we can hear the keys!

Key clicks with
flute sound.

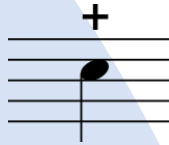

Play the key clicks while playing the note the regular way.

Tone bending

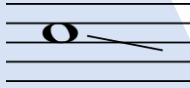

Bend the note down.

Tone bending

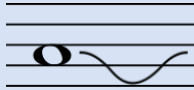

Bend the note down and up again.

Wind sound



Play the note with only wind sound. No actual flute sound. Say 'cha' (without voice) while doing so.

Harmonics

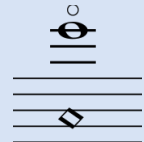

Use the fingering of the diamond shaped note and let the high note sound.

Jetwhistle



Cover the mouth piece so you can still breath through the flute. Now blow forcefully through the flute.

Fun with 'Can't Stop The Feeling'

Play along with Youtube the Flute Colors way!

Justin Timberlake

Flute

The musical score is written for a flute in 4/4 time. It consists of nine sections, each labeled with a letter in a box:

- Section A:** Starts at measure 1 with a 4-measure rest, followed by a series of eighth notes.
- Section B:** Starts at measure 10 with eighth notes, ending with a half note.
- Section C:** Starts at measure 19 with eighth notes and rests.
- Section D:** Starts at measure 28 with eighth notes and rests, including lyrics "'Cha'".
- Section E:** Starts at measure 36 with eighth notes and rests, including lyrics "'Cha'". It ends with a 4-measure rest.
- Section F:** Starts at measure 47 with eighth notes and rests, including lyrics "'Cha'".
- Section G:** Starts at measure 57 with eighth notes and rests, including lyrics "'Cha'".
- Section H:** Starts at measure 64 with eighth notes and rests, including lyrics "+".
- Section I:** Starts at measure 70 with eighth notes and rests, including lyrics "+", a "G.P." (Grave) symbol, and lyrics "'Cha'".

Measure numbers are indicated at the beginning of each section: 10, 19, 28, 36, 47, 57, 64, 70, 77. The score includes various musical notations such as rests, notes, and dynamics.